

Epidemiology 160 1993 to 2001 The Carl Shy Era

Slide set created Lorraine K. Alexander for the January 30, 2002 celebration of Carl Shy's redesign of EPID160 in the classroom, creation of the Internet version, and teaching epidemiologic concepts to several thousand students

1993 – The First Version

- ◆ **Chair of Dept of Epidemiology**
- ◆ **Re-designed the course – Summer 1993**
 - ◆ Cooperative Learning Model
 - ◆ Center for Teaching and Learning
 - ◆ Christine Moe
 - ◆ Lorraine Backer – PhD Student
- ◆ **Re-designed course first offered in the Fall 1993**

1994

- ◆ Teaching Assistant
- ◆ Course Coordinator
- ◆ *Lorraine* Backer → *Lorraine* Alexander

1996 - The Second Version

- ◆ **Executive Masters Students**
- ◆ Fayetteville
- ◆ Hickory



1997 - The Third Version

- ◆ **Centers for Disease Control and Prevention**
- ◆ Mayes Center – 2 Way video-teleconferencing
- ◆ Atlanta, Cincinnati, and West Virginia
- ◆ Chapel Hill, Raleigh and Troy NC
- ◆ Kelly Evenson, Diane Marie St. George and Richard Pierce

2-Way Video Teleconferencing



1998 - The Fourth Version

- ◆ **Public Health Leadership DL Masters**
- ◆ First course offered totally on-line
- ◆ Students across North Carolina

Original Website

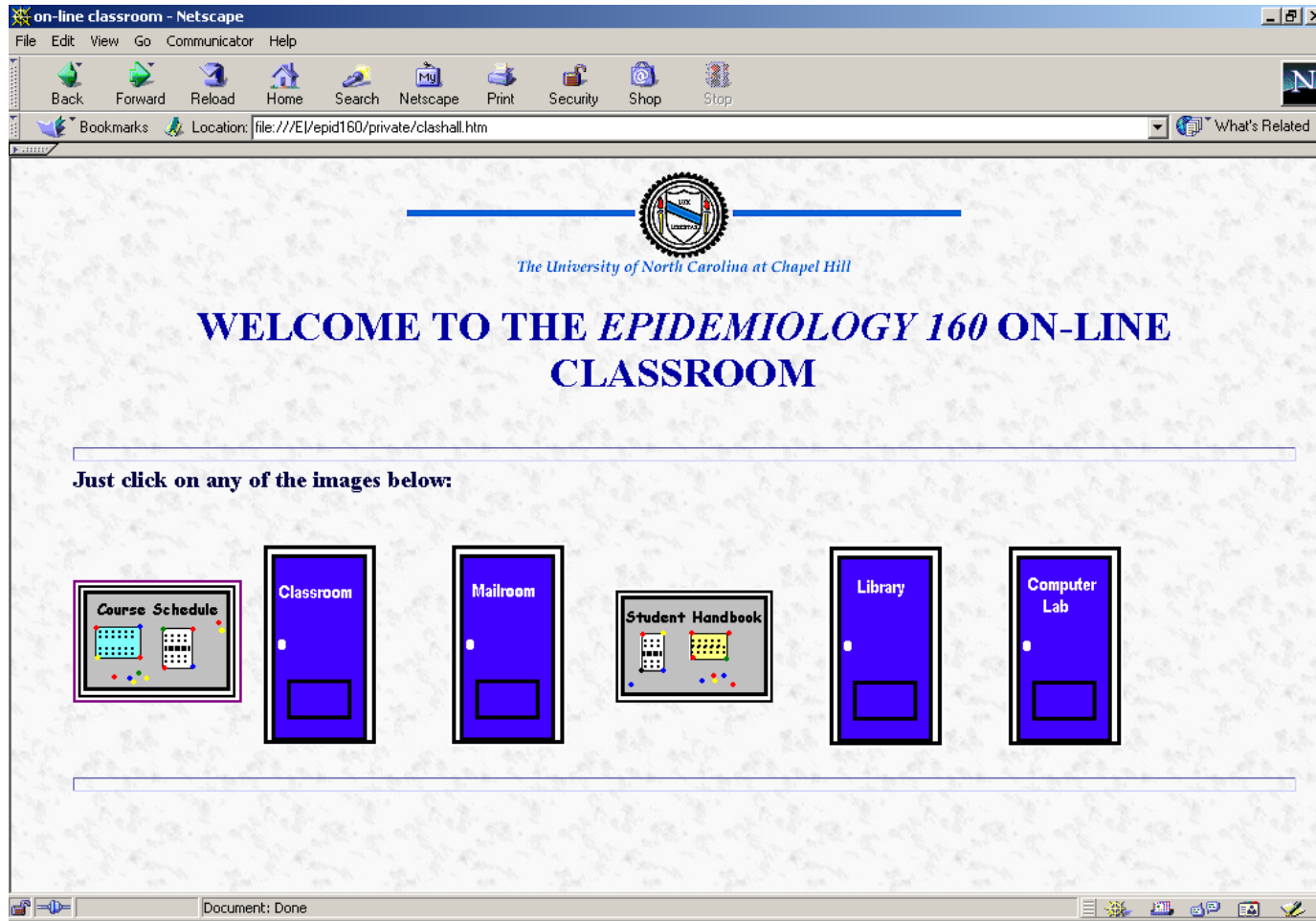

Most Recent Version in Blackboard

Welcome to SPH_EPID16001Wss01 - Microsoft Internet Explorer

File Edit View Favorites Tools Help

Back Forward Stop Search Favorites History Print

Address http://blackboard.unc.edu/courses/SPH_EPID16001Wss01/ Go Links »

grouplogin grouplogin SPH_EPID16001Wss01: EPID 160: Principles of Epidemiology (Summer 2001)

Course Documents

[Top] : [[Module 3: Incidence and Prevalence](#)] :

8. Ask Dr. Shy! - [Click Here](#) (Package Files)

Ask Dr. Shy!



Was there anything in this module that you did not understand or need clarification on? Please describe below. An answer to your question will be posted to the course listserv. (This survey is anonymous).

Done Internet

Epidemiology 160 TAs



Epidemiology 160 -Students

- ◆ Over 3000 students have taken the residential version since 1993
- ◆ Over 500 students have taken the DL version since 1997

Epidemiology 160 – DL Students

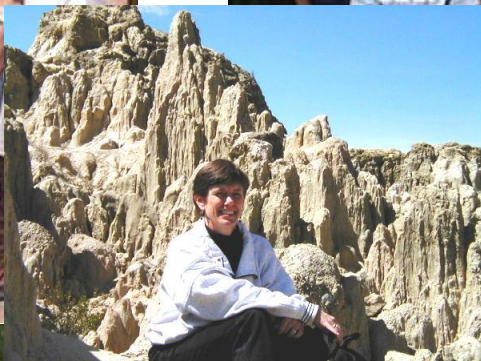
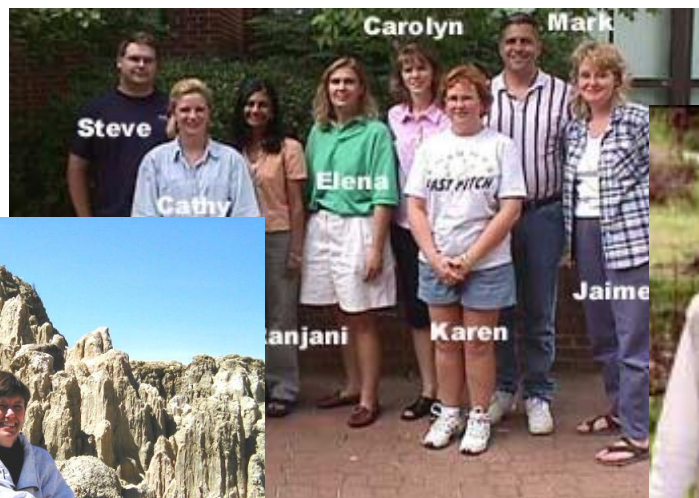

Students

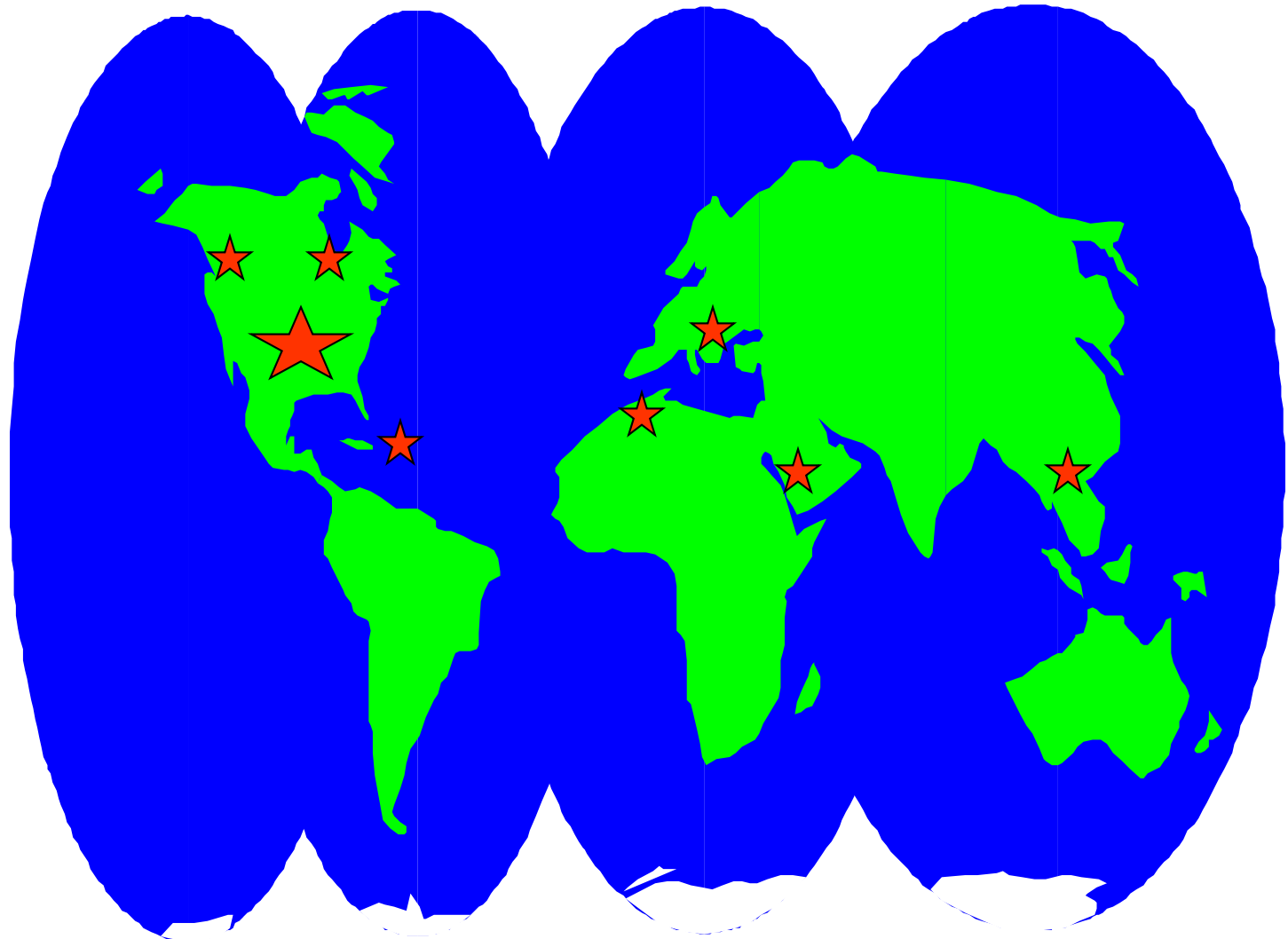

Teaching Assistants

